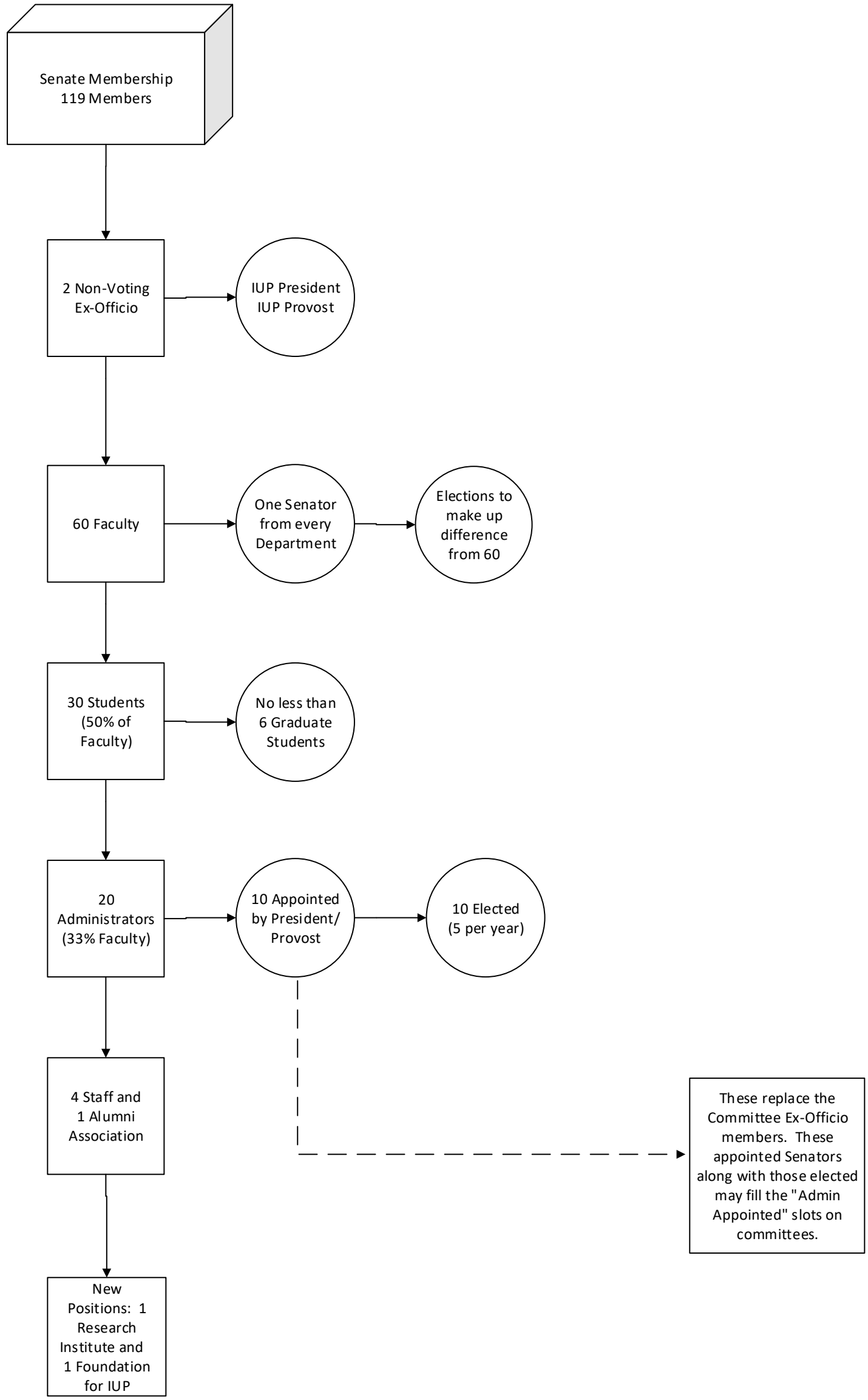
Senate Membership
119 Members
2 Non-Voting
Ex-Officio
IUP President
IUP Provost
60 Faculty
One Senator
from every
Department
Elections to
make up
difference
from 60
30 Students
(50% of
Faculty)
No less than
6 Graduate
Students
20
Administrators
(33% Faculty)
10 Appointed
by President/
Provost
10 Elected
(5 per year)
4 Staff and
1 Alumni
Association
These replace the
Committee Ex-Officio
members. These
appointed Senators
along with those elected
may fill the "Admin
Appointed" slots on
committees.
New
Positions: 1
Research
Institute and
1 Foundation
for IUP