

Baritone TC

I. Trevi Fountain

O. Respighi
arr. D. Martynuik
(2014)

Allegro $\text{♩} = 152$

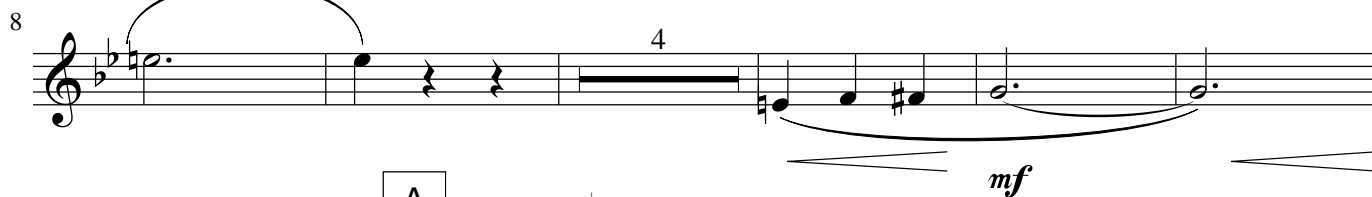
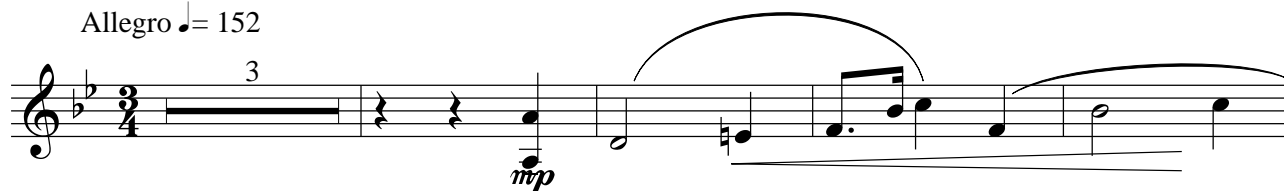

A

Vivace $\text{♩} = 168$

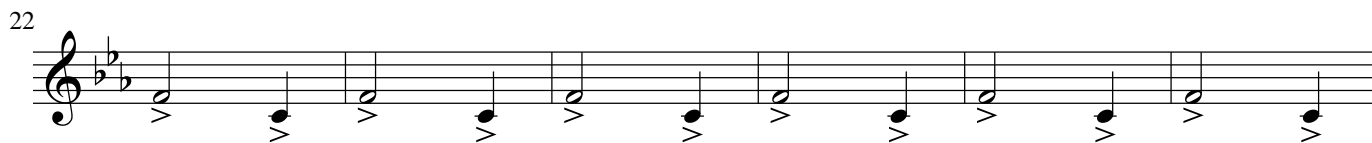

B

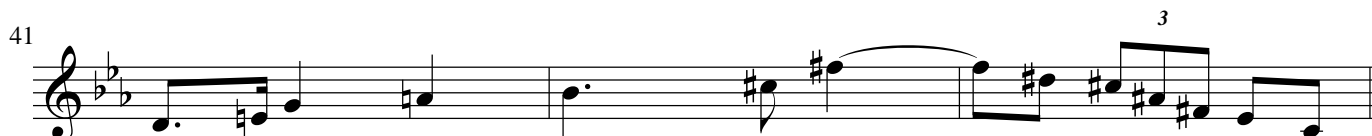
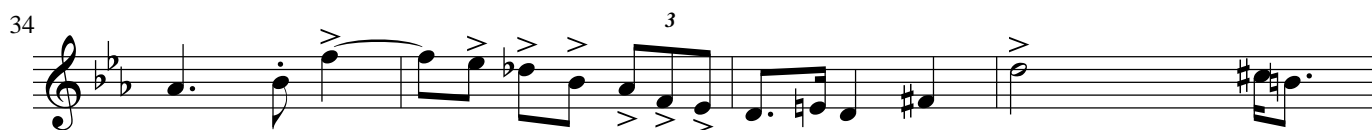
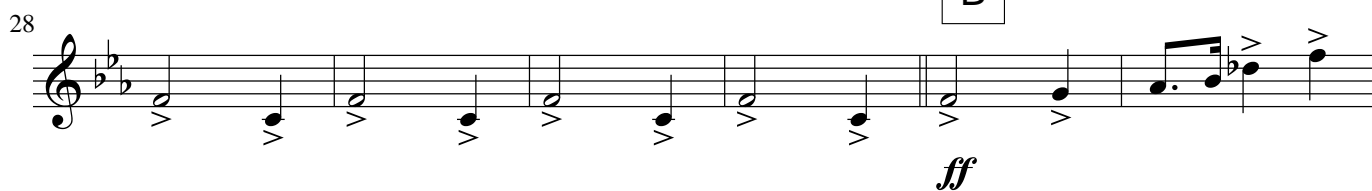

44 C

fff

54 D

60

66

72

78 coda

83

88

II. Pines near a catacomb

Baritone TC

O. Respighi

D. Martynuik

(2014)

Lento $\text{♩} = 50$

mp

A Più mosso $\text{♩} = 64$

B Ancora più mosso $\text{♩} = 69$

pp **10** *p* *p*

mp

mf *f* *fff*

f

D *f* *mf*

mp *mp* *pp*

III. Pines of the Appian Way

O. Respighi
D. Martynuik
(2014)

Allegro ♩ = 112 **A** Tempo di marcia ♩ = 132

7

mp

B

13

9

p

27

mf

33

f

C

39

45

fp

D

51

ff

57

65

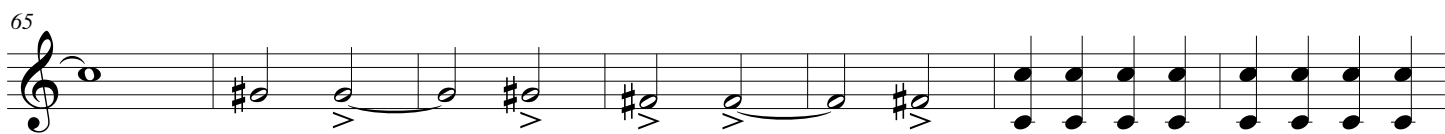

72

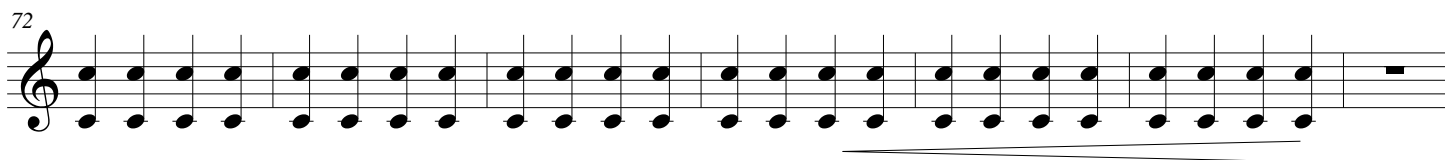

79

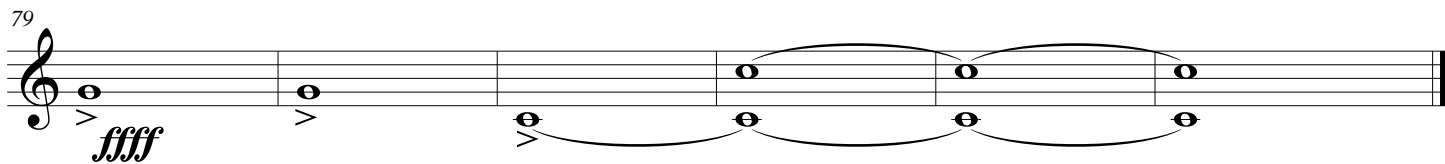
