

Configure your default printer in SAP to be locl.

-Logon to SAP and run transaction su3. Type /nsu3 in the top left box.

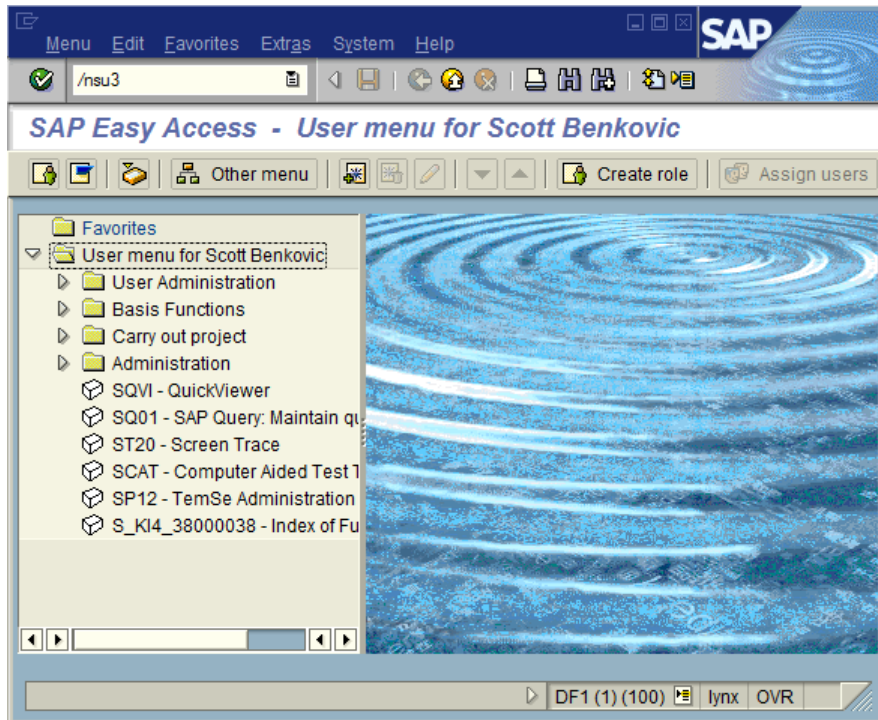

-Hit Enter key and should see the following:

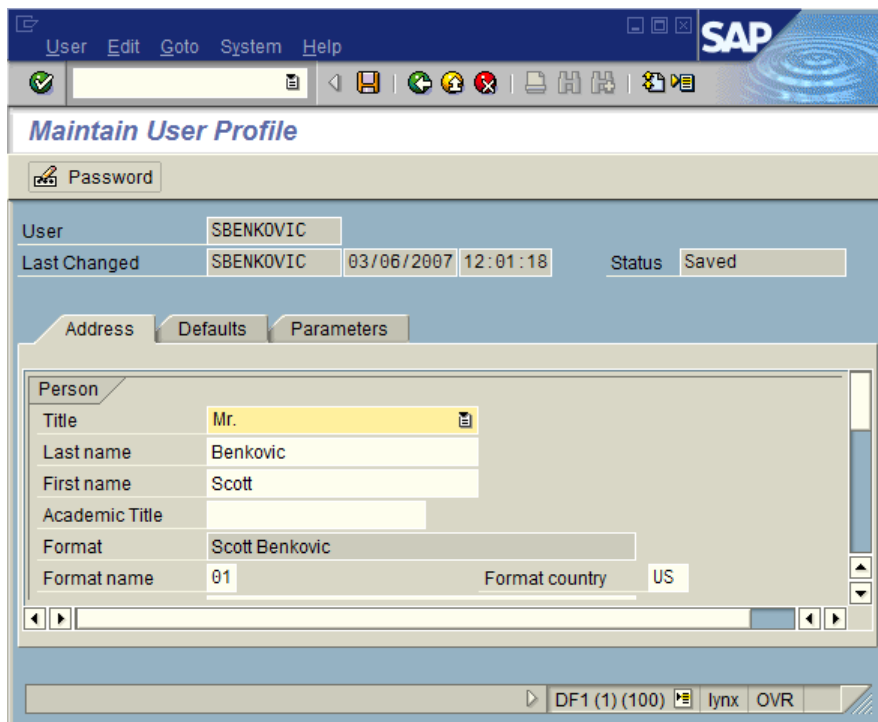

-Click the Defaults tab.

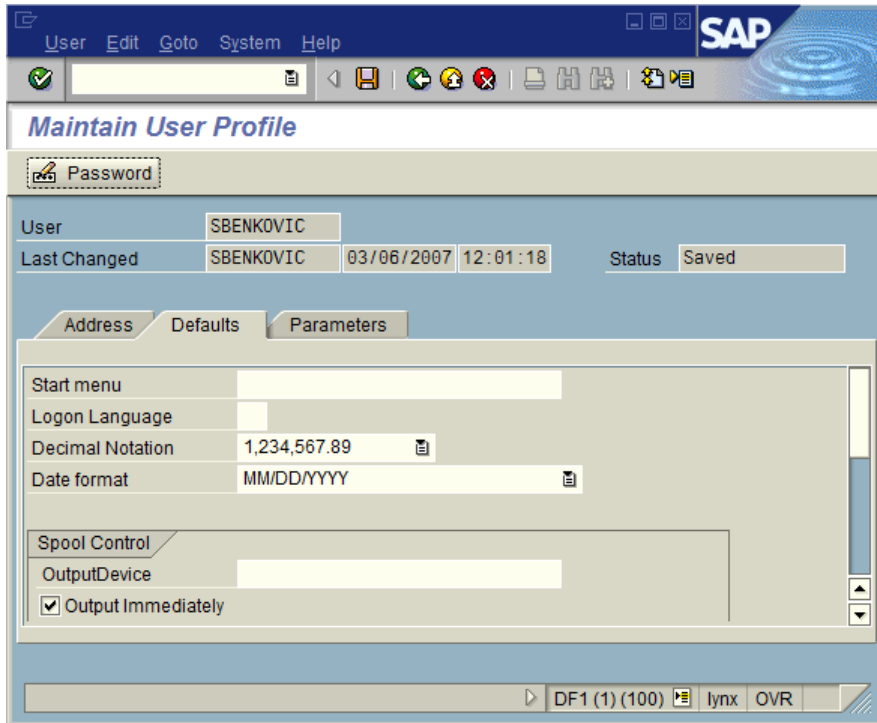

-Type loc1 in the OutputDevice box and check the Output Immediately box.

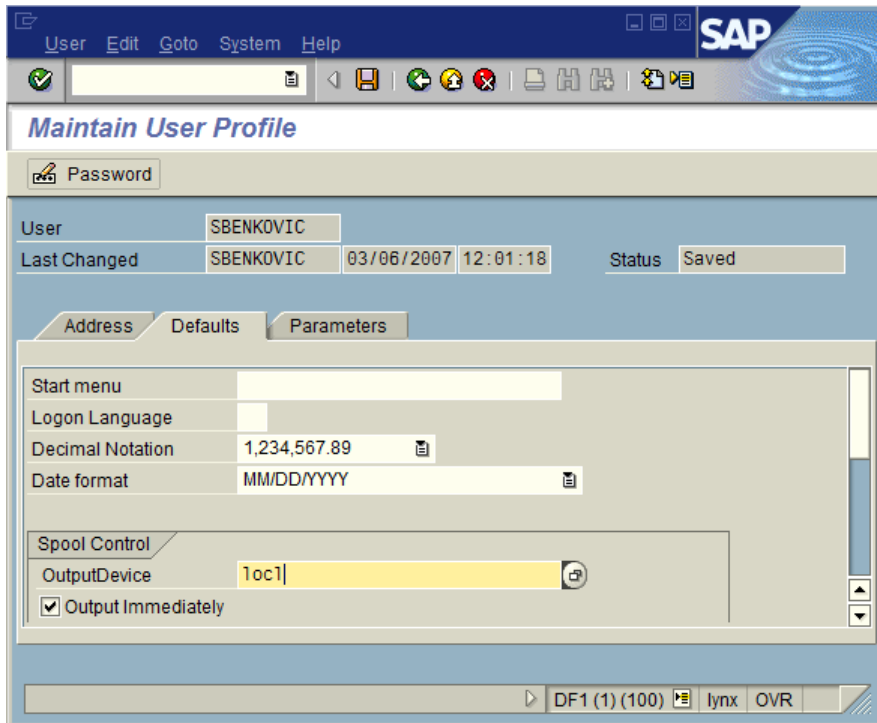

-Click the Orange Disk Icon in the top middle to save your settings.

Print from SAP using your Local Windows Print Queues.

-Logon to SAP and go into a transaction that you normally print from.

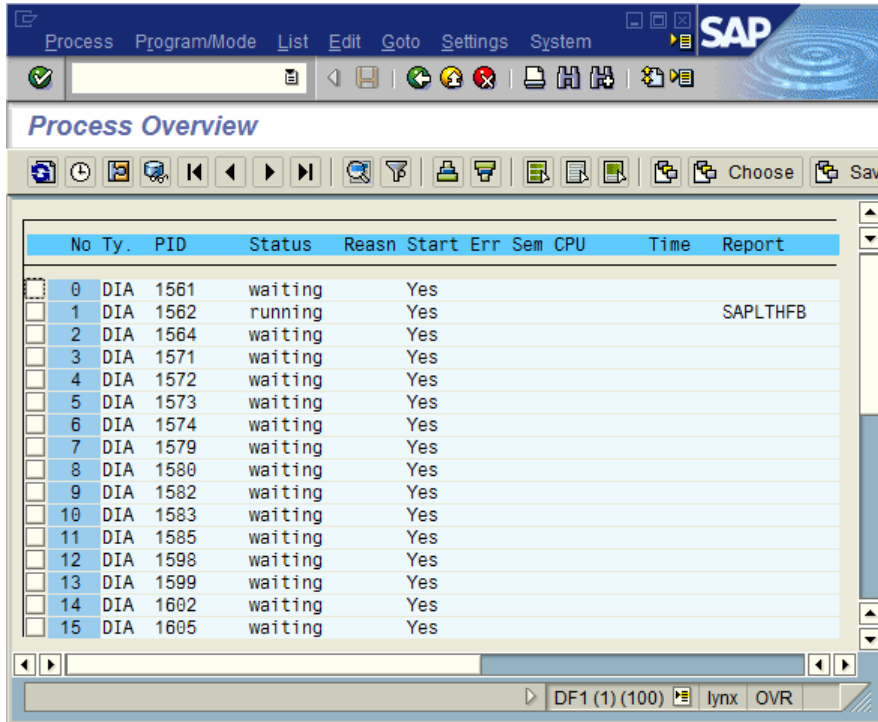

-Click the print button located in the top middle of the screen.

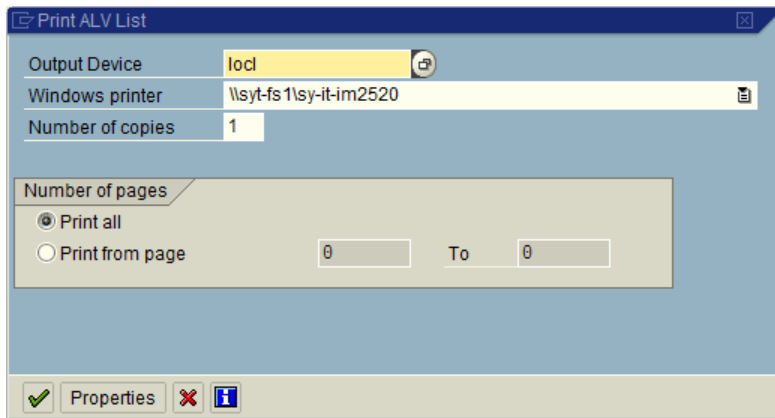

-You can select the Windows printer from the list or leave the default printer. Click the green check box to print and you will see a window similar to the following:

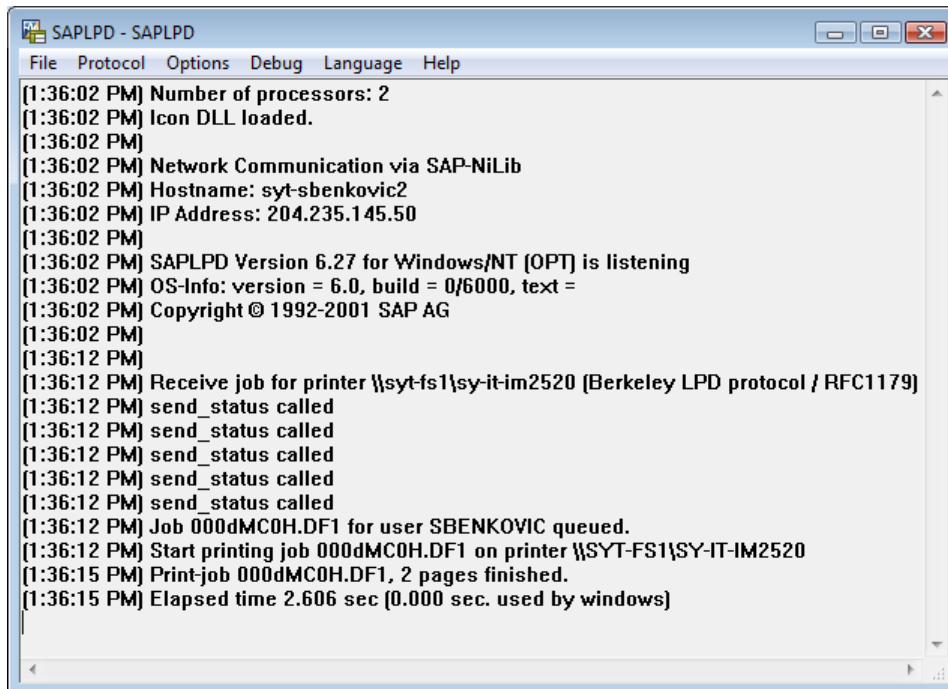

The image shows a screenshot of a Windows application window titled "SAPLPD - SAPLPD". The window has a menu bar with "File", "Protocol", "Options", "Debug", "Language", and "Help". The main area contains a log of events with timestamps and descriptions. The log starts at 1:36:02 PM and ends at 1:36:15 PM. The events include the number of processors, icon DLL loading, network communication details (hostname: syt-sbenkovic2, IP: 204.235.145.50), SAPLPD version (6.27 for Windows/NT), OS info (version 6.0, build 0/6000), and copyright information. A job for printer "\\syt-fs1\sy-it-im2520" is received and printed, with 2 pages finished. The elapsed time is 2.606 seconds.

```
[1:36:02 PM] Number of processors: 2
[1:36:02 PM] Icon DLL loaded.
[1:36:02 PM]
[1:36:02 PM] Network Communication via SAP-NiLib
[1:36:02 PM] Hostname: syt-sbenkovic2
[1:36:02 PM] IP Address: 204.235.145.50
[1:36:02 PM]
[1:36:02 PM] SAPLPD Version 6.27 for Windows/NT (OPT) is listening
[1:36:02 PM] OS-Info: version = 6.0, build = 0/6000, text =
[1:36:02 PM] Copyright © 1992-2001 SAP AG
[1:36:02 PM]
[1:36:12 PM]
[1:36:12 PM] Receive job for printer \\syt-fs1\sy-it-im2520 (Berkeley LPD protocol / RFC1179)
[1:36:12 PM] send_status called
[1:36:12 PM] send_status called
[1:36:12 PM] send_status called
[1:36:12 PM] send_status called
[1:36:12 PM] send_status called
[1:36:12 PM] Job 000dMCOH.DF1 for user SBENKOVIC queued.
[1:36:12 PM] Start printing job 000dMCOH.DF1 on printer \\SYT-FS1\SY-IT-IM2520
[1:36:15 PM] Print-job 000dMCOH.DF1, 2 pages finished.
[1:36:15 PM] Elapsed time 2.606 sec (0.000 sec. used by windows)
```