Connect to the IUP Virtual Private Network using Windows Vista

Purpose: Virtual Private Network or VPN allows you to connect to the IUP Network from off campus and then access various network drives, such as the H, O, P, or X drives and other IUP services (library resources, etc.). These instructions will help you to establish a connection to the IUP VPN server.

Audience: Authorized IUP Users

Before you can create this connection, you MUST first connect to your Internet Service Provider (ISP).

It is important to **disconnect from the VPN** as soon as you have finished using your network resources

1. Click ***Start.***
2. Click ***Network.***
3. Click ***Network and Sharing Center.***
4. From the Tasks menu on the left, click ***Set up a connection or network.***

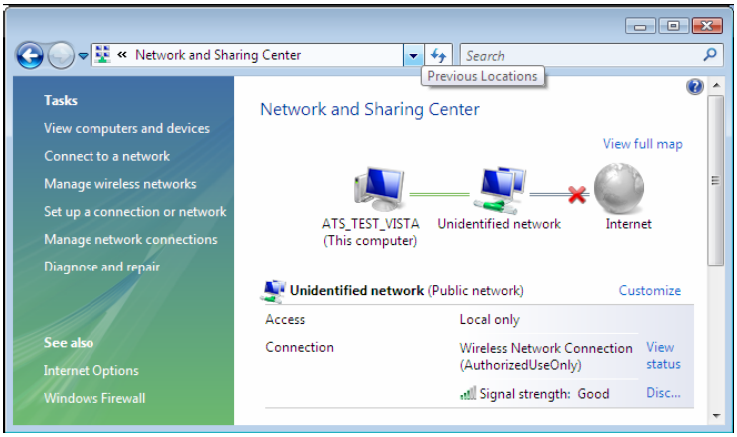

5. On the Choose a connection or network screen scroll down and click ***Connect to a workplace***.
6. Click ***Next***.

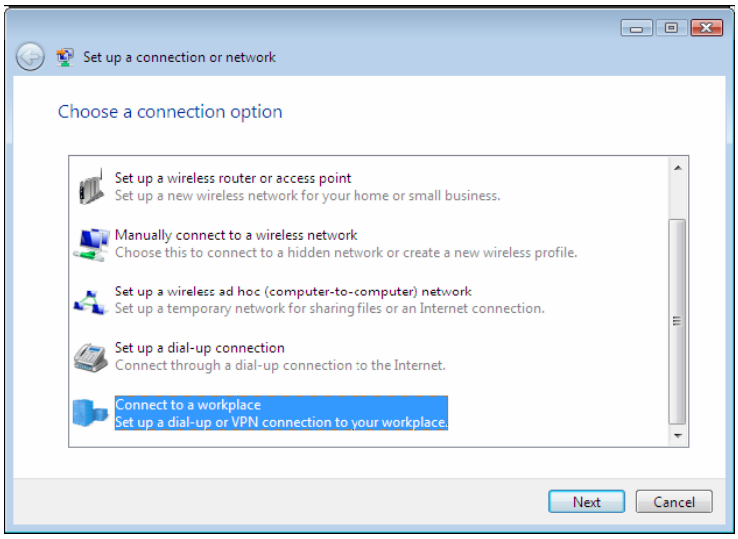

7. Click ***Use my Internet connection (VPN).***

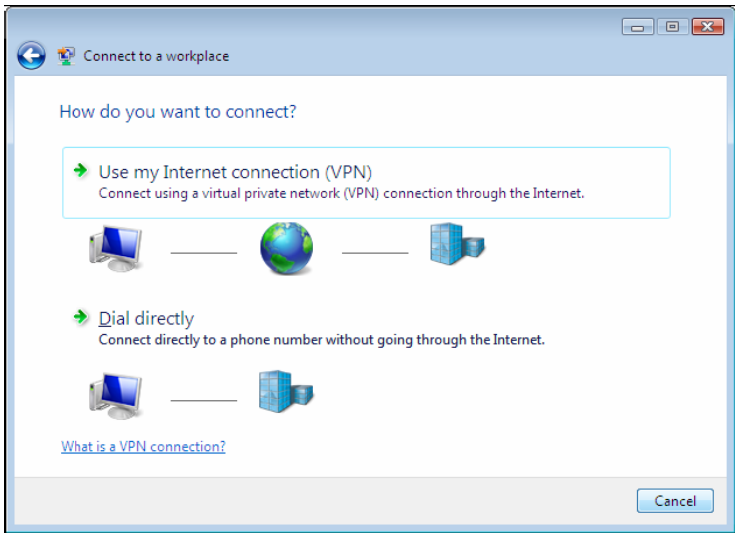

8. Click ***I'll set up an Internet connection later.***

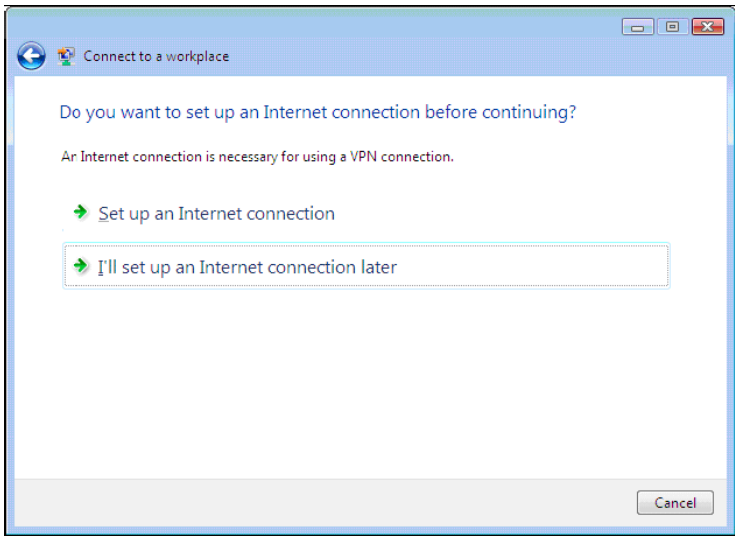

9. Type the Internet address to connect to and Destination name.
   - Internet address: **vpn.iup.edu**
   - Destination name: **IUP VPN**

10. Click ***Next***.

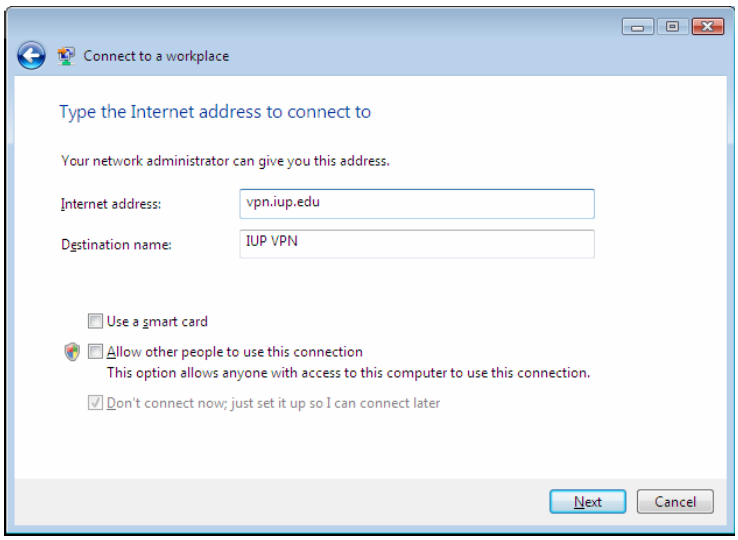

11. Enter your IUP network username, password and domain (IUPMSD).

    You have the option to check ***Remember this password.***

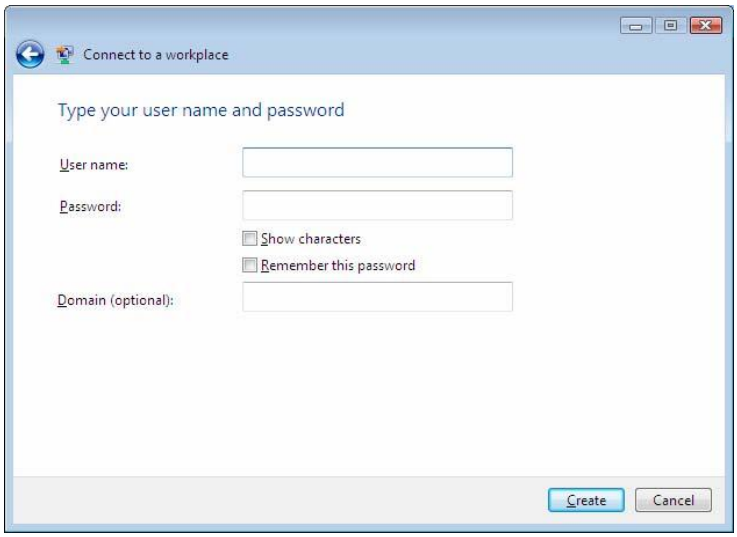

12. Click ***Create***.

13. Click ***Close.***

14. On the Network Connections and Sharing screen, click ***Manage network connections***. IUP VPN should now be listed.

15. Right click ***IUP VPN*** then properties.

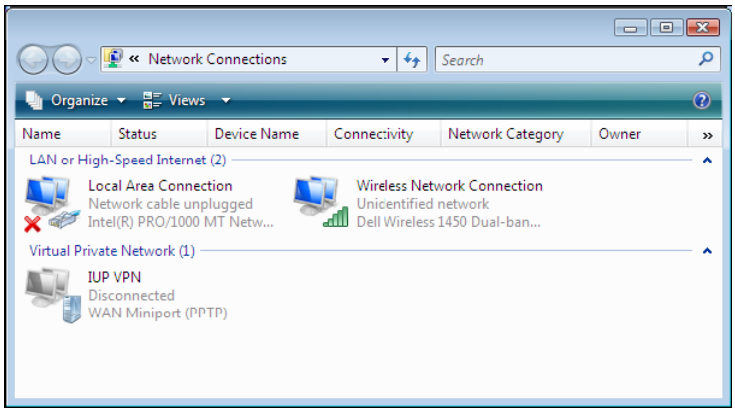

16. Click the ***Network*** tab.

17. Double click ***Internet Protocol Version 4 (TCP/IPv4).***

18. Click the ***Advanced*** button.

19. Uncheck **Use *default gateway on remote network*.**

20. Click ***OK*** three times.

21. Right click ***IUP VPN***.

22. Click ***Connect*** to test the settings.

The VPN setup is now complete.