Jump / Panama

Piccolo

Music by Edward Van Halen, David Lee Roth, et al

arr. Anthony O'Toole

Driving Rock ♩ = 148

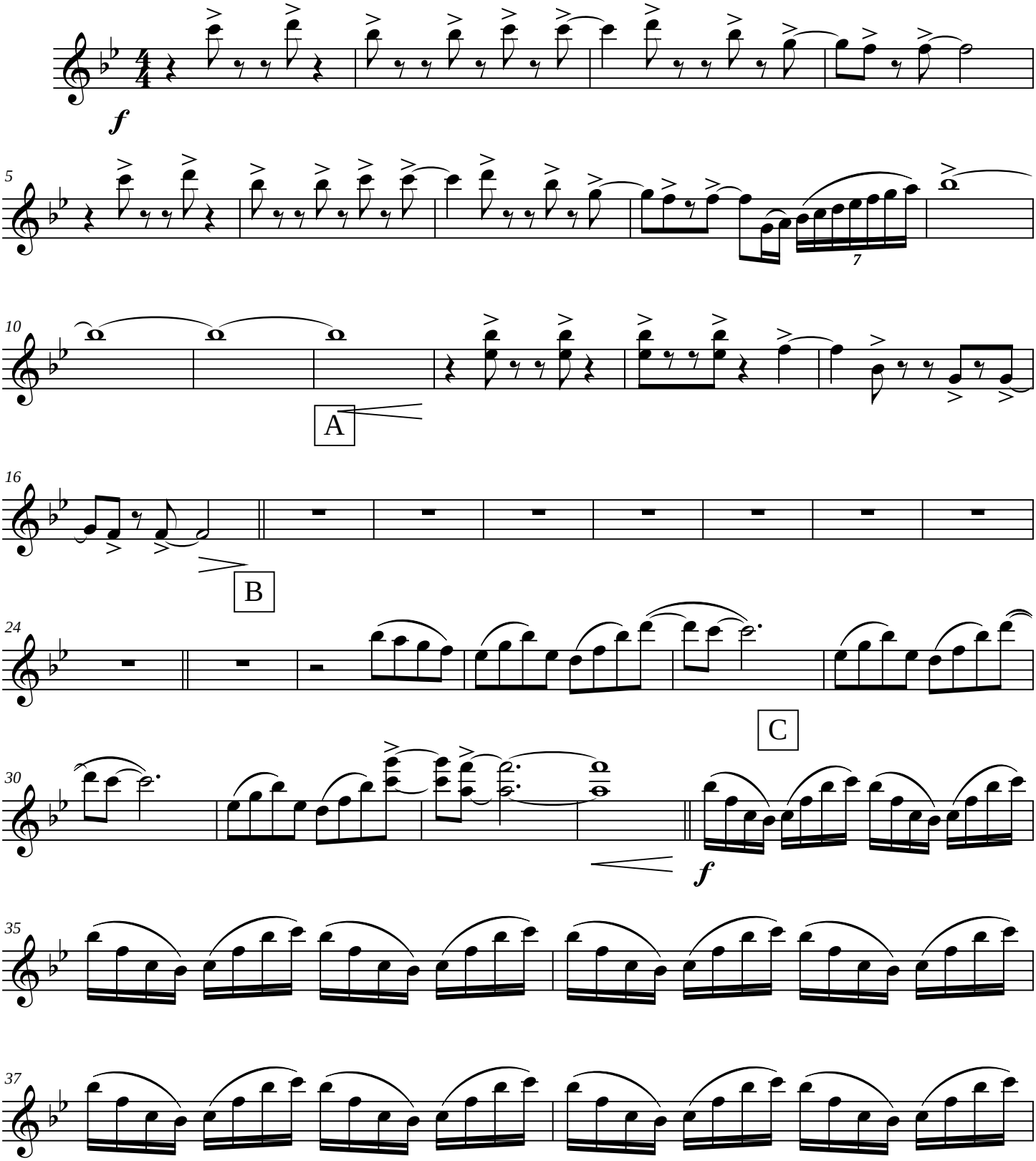

©2012 IUP MARCHING BAND

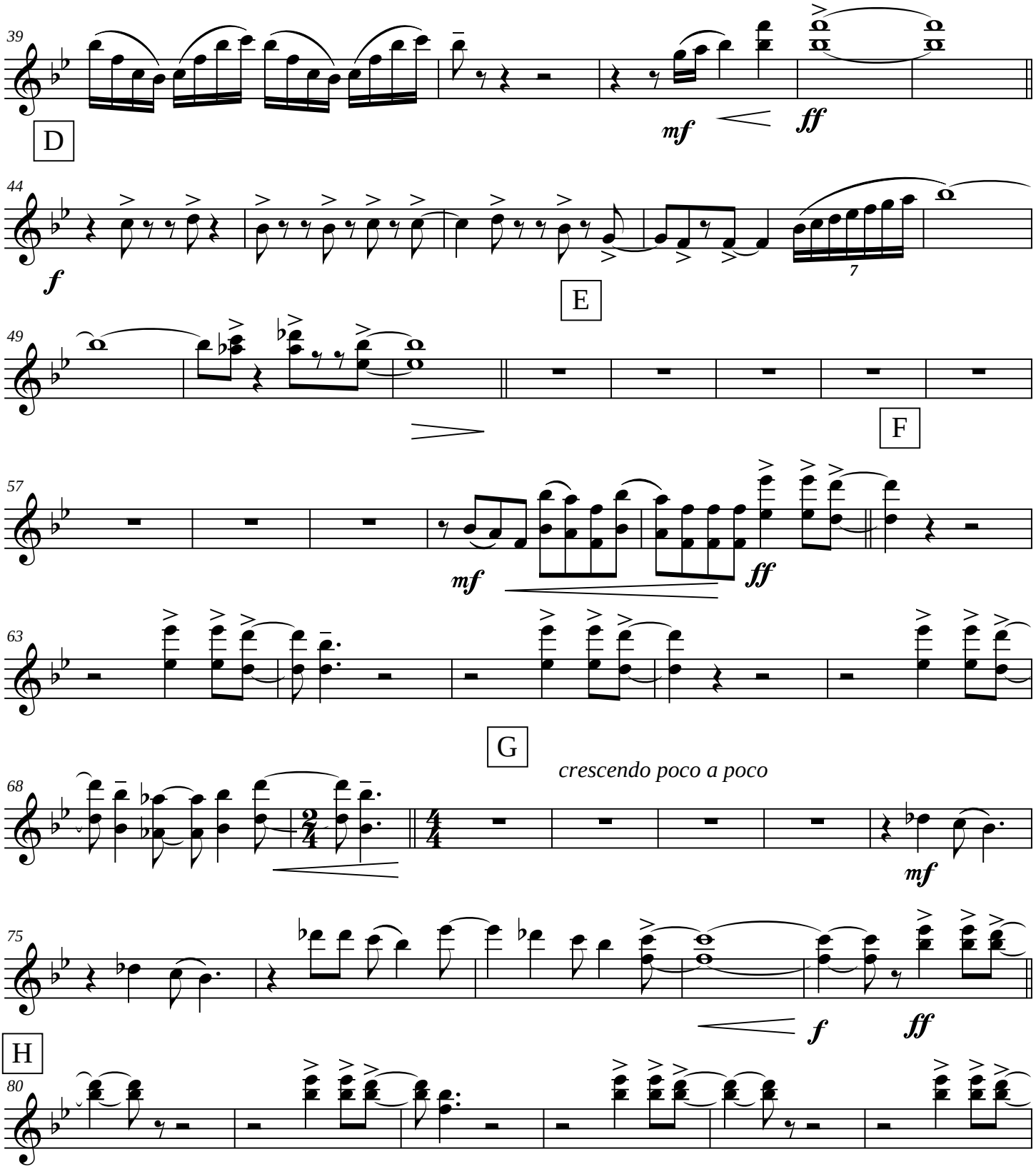
39
D
mf
ff
44
f
7
E
49
F
57
mf
ff
63
G
68
crescendo poco a poco
mf
75
f
ff
H
80

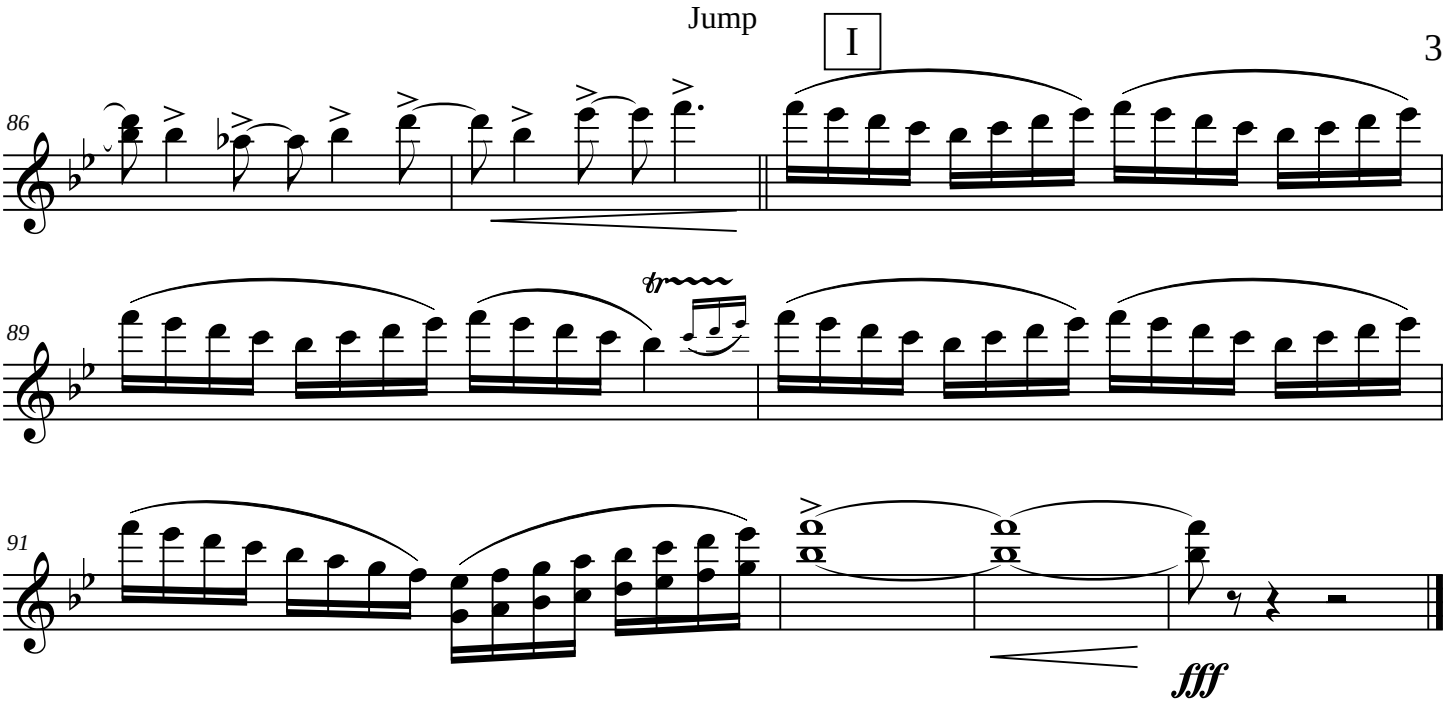
I
86
89
91
fff

Piccolo

All Night Long

by Lionel Richie
arr. Anthony O'Toole

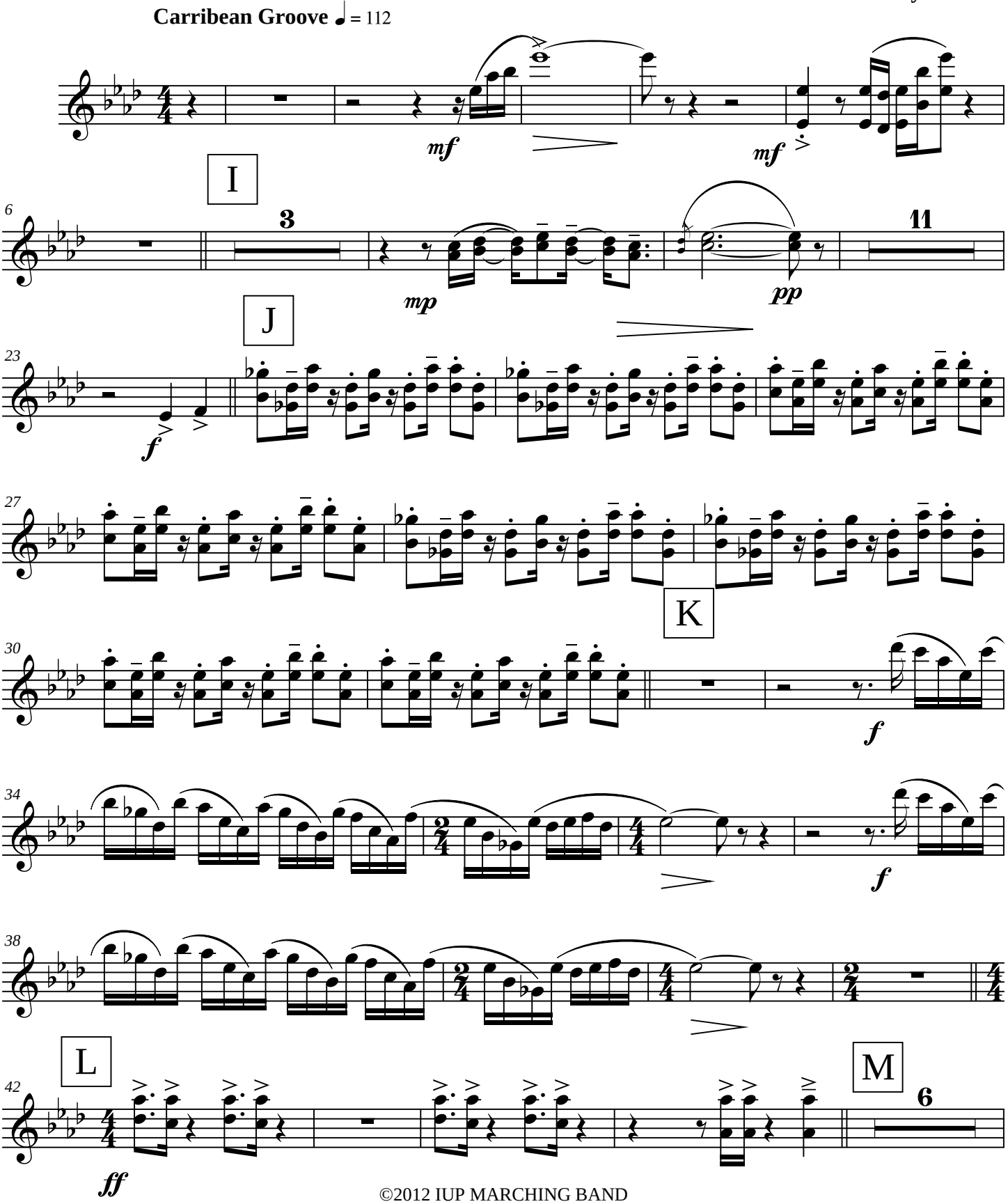

©2012 IUP MARCHING BAND

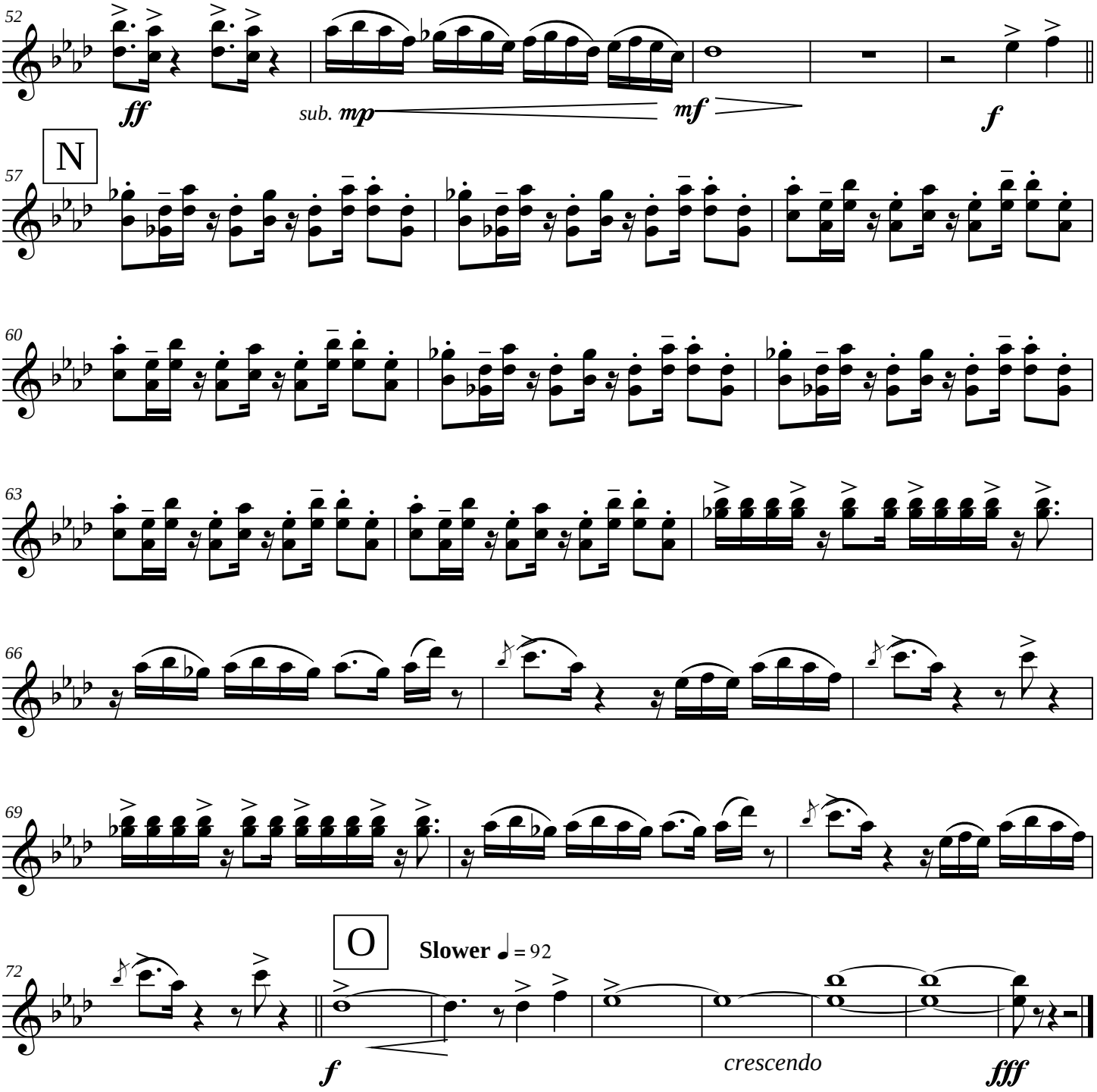
52
ff
sub. mp
mf
f
N
57
60
63
66
69
O
Slower ♩ = 92
72
f
crescendo
fff

Piccolo

Heat of the Moment / Take On Me

arr. Anthony O'Toole

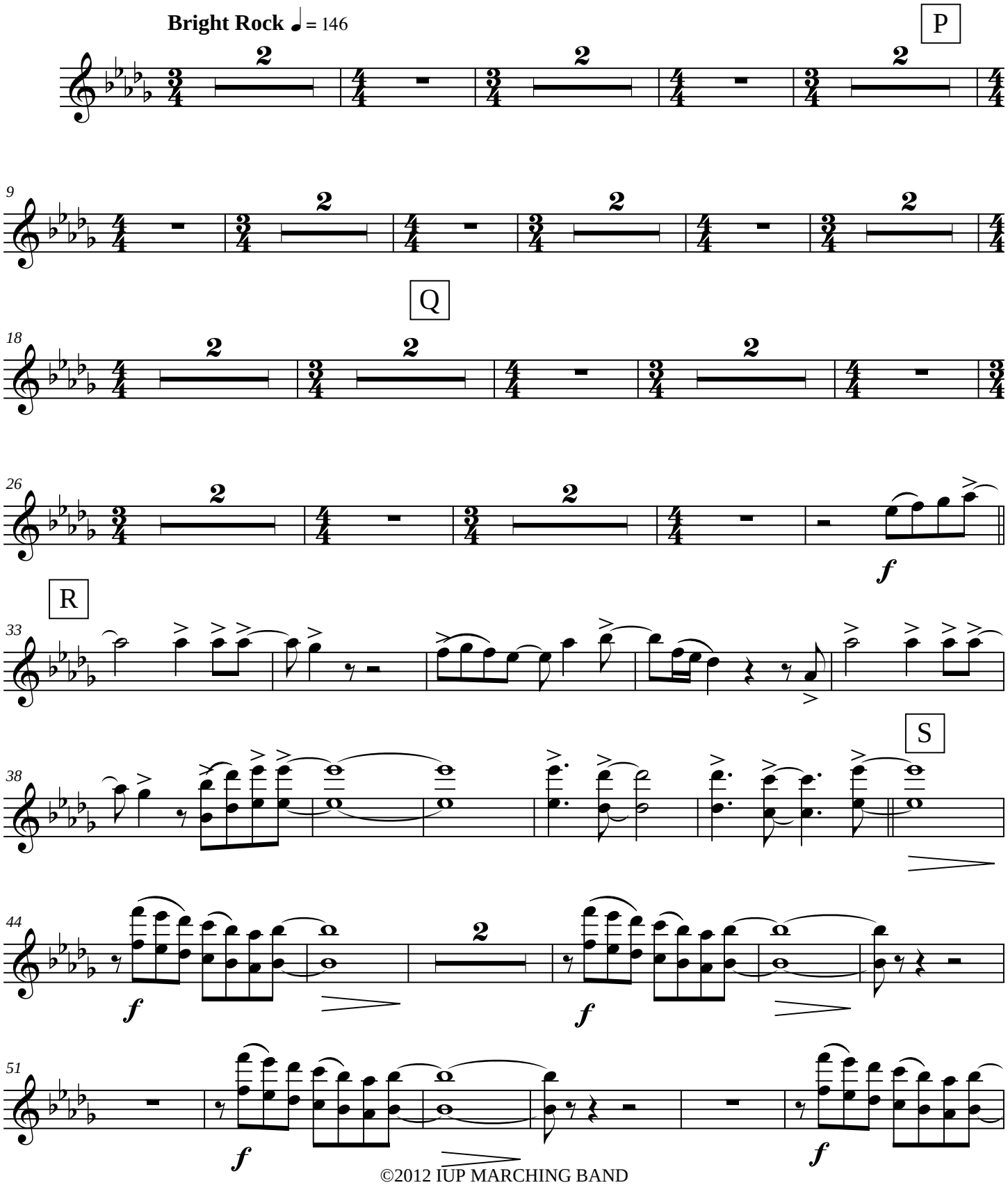

©2012 IUP MARCHING BAND

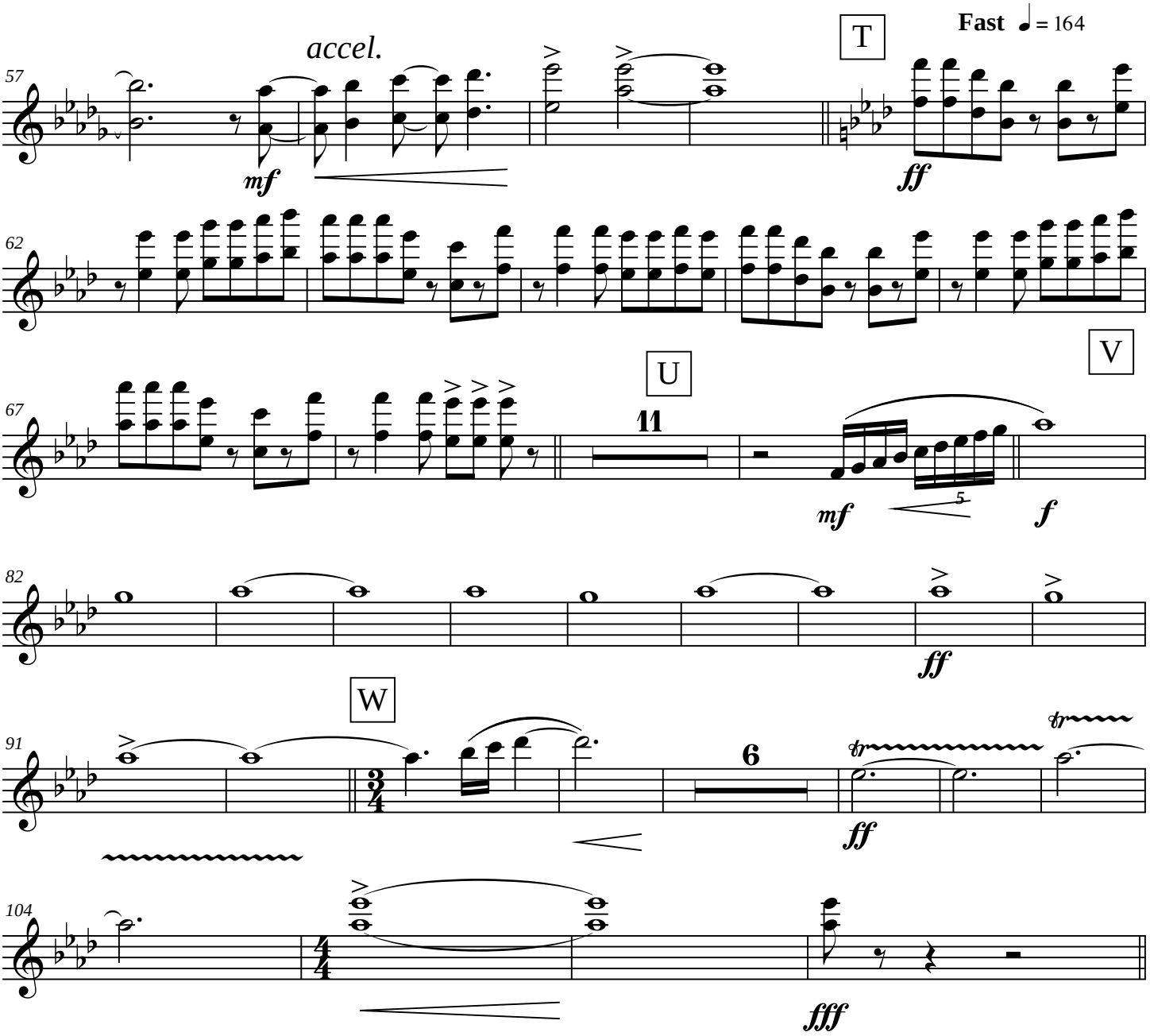
accel.
mf
T
Fast ♩ = 164
ff
U
11
mf
5
f
V
ff
W
6
ff
fff

Crimson Xpress

D. Martynuik
(2007)

Piccolo

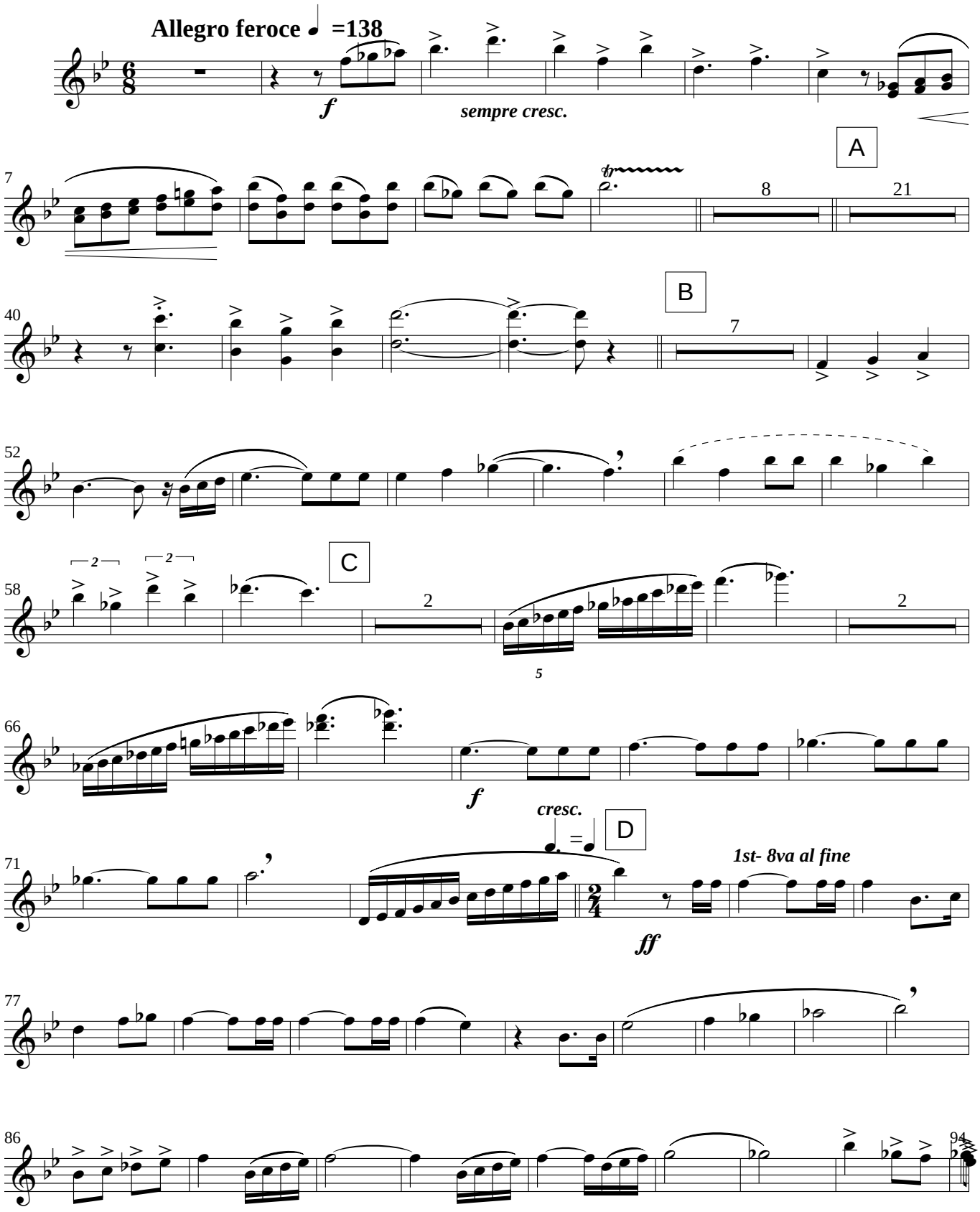

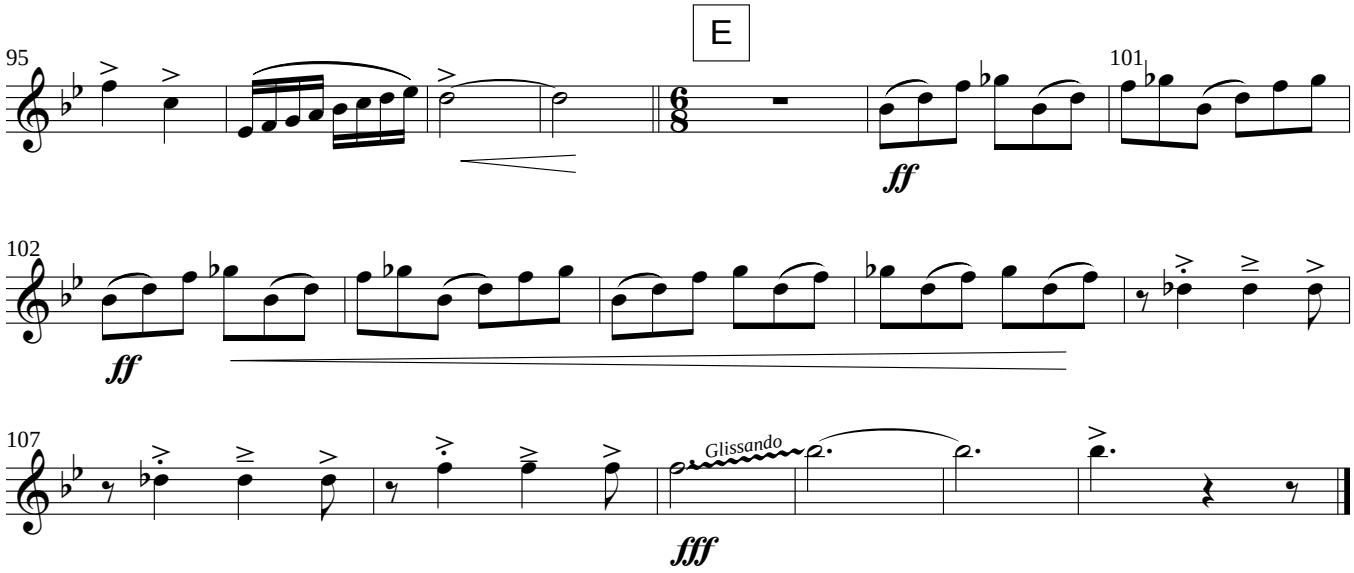
E
95
101
102
107
ff
ff
Glissando
fff

Piccolo

Nimrod

from the "Enigma" Variations
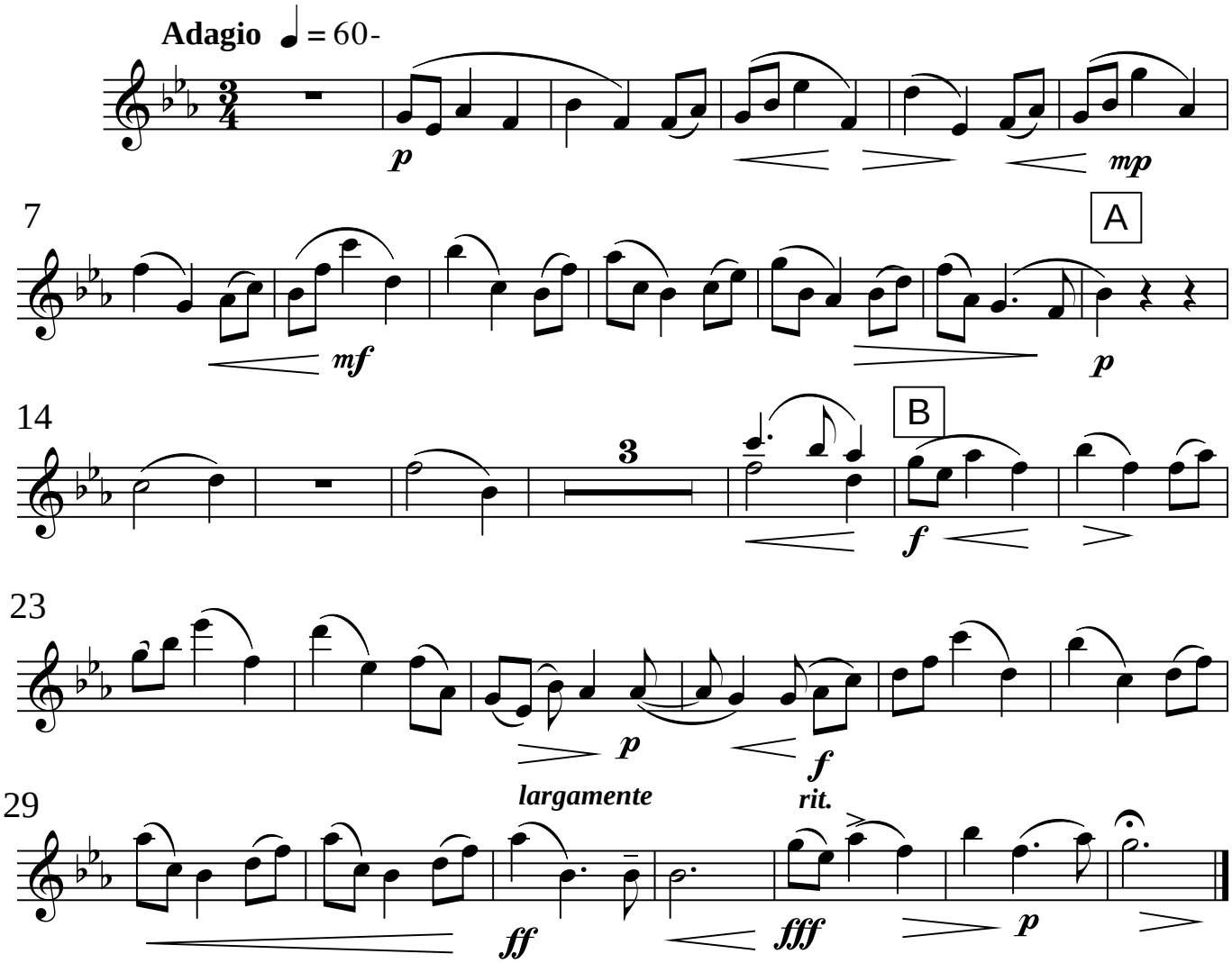
Edward Elgar
arr. D. Martynuik
(2008)