

Indiana University of Pennsylvania

JAZZ ENSEMBLES

Needed: Saxophones, trumpets, trombones, piano,
bass, guitar, drums, aux. perc, vocal

Advanced Jazz Ensemble will perform at PMEA State Conference!

AUDITIONS

Wednesday, January 24

12:00-3:00

in room 116

Signup online; link found in audition packet

Audition music is available on the
IUP Music Ensemble auditions web page

<https://www.iup.edu/music/ensembles/music-ensemble-auditions.html>

For more information, contact Dr. Flowers at jflowers@iup.edu

IUP Jazz Audition Materials S2024

Sign up here: [IUP Jazz Audition Signup S2024 .xlsx](#)

Recordings:

[Shared Recordings](#)

In addition to the music below, please be prepared to perform the following:

Everyone excluding drums: Concert Bb and Bb mixolydian in swing eighths with the articulation found below, vocalists may choose their own syllable (Doo-ba doo-ba works well)

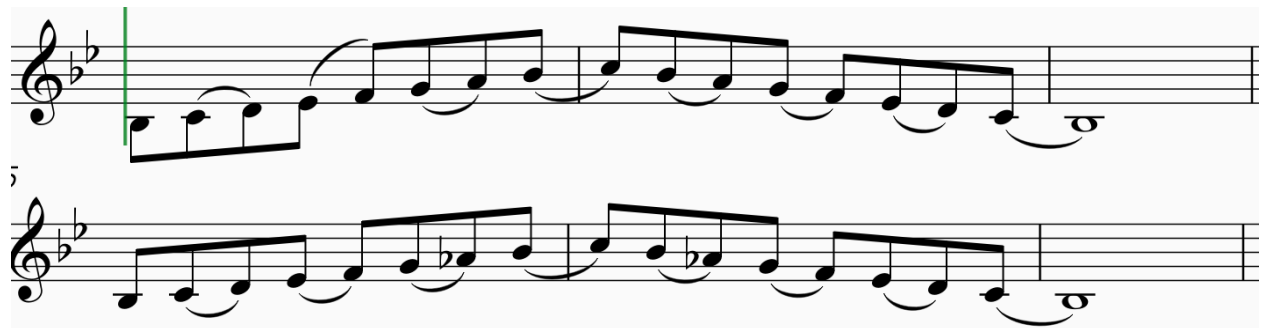

Piano, Guitar, and Bass: If possible, demonstrate the ability to create a stylistic part from just a chord progression. Piano and guitar, please be able to “comp” as you would behind a soloist

1. Medium swing
2. Fast swing
3. Bossa Nova
4. Funk

Please use the following chord progression:

Ami7 | D7(b9) | GMA7 | CMA7 | F#mi7(b5) | B7(#5,#9) | Emi(MA7) | E7(b9)|

Drums: Be prepared to play 16 measures of the following grooves: Medium Swing, Fast Swing, Bossa Nova, Samba, Funk

Ind Line

TRACK 12

Jim Snidero

$\text{♩} = 90$

CHORUS 1

5 8

CΔ D9#5#11

9 12

D-7 G7 CΔ A7 D-7 G7

13 16

CΔ D9#5#11

17 20

D-7 G7 CΔ G-7 C7

21 24

FΔ G-7 C7 A FΔ

25 28

D7#11 G7alt.

29 32

CΔ D9#5#11

33 36

D-7 G7 CΔ G7alt.

Bird Count

GUITAR

composed & arranged
by Maria Schneider

RAUCOUS SWING $\text{♩} = 110$

Chords and markings include:

- System 1: $\text{Bb}7$, $\text{F}7$ (circled 9), f
- System 2: $\text{Bb}7$, $\text{F}7$
- System 3: $\text{C}7$, $\text{Bb}7$, $\text{F}7$
- System 4: circled 21, $(\text{F}7)$
- System 5: $\text{Bb}7$, $\text{F}7$
- System 6: $\text{C}7$, $\text{Bb}7$, $\text{F}7$, circled 33, $(\text{F}7)$
- System 7: $\text{Bb}7$, $\text{F}7$
- System 8: $\text{C}7$, $\text{Bb}7$, $\text{F}7$
- System 9: circled 45, $(\text{F}7)$
- System 10: $\text{Bb}7$, $\text{F}7$
- System 11: $\text{C}7$, $\text{Bb}7$, $\text{F}7$
- System 12: circled 57, $\text{F}13(\#\text{9})$, $\text{E}13(\#\text{9})$, $\text{F}13(\#\text{9})$, $\text{E}13(\#\text{9})$, $\text{F}13(\#\text{9})$, $\text{E}13(\#\text{9})$, $\text{F}13(\#\text{9})$, $\text{E}13(\#\text{9})$, $\text{F}13(\#\text{9})$, $\text{E}13(\#\text{9})$, $\text{F}13(\#\text{9})$, $(\#\text{9}, \text{b9})$, $\text{Bb}13$

IND Line

Jim Snidero

$\text{♩} = 90$

CHORUS 1

CA D9#5

5 D- G7^{13#9} b13 E7^{#9} A13^{b9#11} D7^{13#9} G13^{#9#11}

9 CA D9#5

13 D-7 G7¹³ C6 *(C7^{#9} B7^{#9} Bb7^{#9} A7^{#9} Ab7^{#9} G7^{#9} Gb7^{#9})

*chromatic V⁹ chords starting on C7⁹ (V) leading to G7⁹ (bII)

17 F6 (C7 FΔ C7 F) (C7 F6 C7 FΔ) A-11 D7^{#11} D-11

23 G7alt. C6 (G7 CA G) D7^{#11}

CHORUS 2

29 D-9 G7 CA A7alt D7 G7^{13b9} CA

35 D7^{#11} D-7 G7 C6 A7alt D7alt G7^{b9}

41 C6 (G7 CA) (#5 b5) D7 (Eb-11) D-11 G7

47 C7alt. FA (G-7) F6 (FA G-7 FA G-7 E7alt.) D7

53 A- D7¹³ Eb/G Db/G CA C6 D7^{#11}

8^{vb} 8^{vb}

59 D-11 G7^{b9} CA C6⁹

X51

KENDOR PRESENTS

Bird Count

PIANO

composed & arranged
by Maria Schneider

RAUCOUS SWING $d=110$

3207

IND Line

TRACK 12

Jim Snidero

$\text{♩} = 90$

CHORUS 1

CA D9#5#11 D-7 G7

7 CA A7 D-7 G7 CA D9#5#11

13 D-7 G7 CA G-7 C7

17 FA G-7 C7 FA D7#11

23 G7alt. CA D9#5#11

29 D-7 G7 CA G7alt.

33 CHORUS 2
CA D7 D-7 G7

39 CA D-7 G7 CA D9#5#11

45 D-7 G7 CA G-7 C7#5

49 FA G-7 C7 FA A-7 D7

55 D-7 G7 CA D9#5#11

61 D-7 G7 CA9

Bird Count

BASS

composed & arranged
by Maria Schneider

RAUCOUS SWING $\text{♩} = 110$ **DRIVE HARD THROUGHOUT**

IND Line

TRACK 10

Jim Snidero

$\text{♩} = 90$

CHORUS 1

Bird Count

composed & arranged
by Maria Schneider

DRUMS

RAUCOUS SWING $\text{♩} = 110$
~~SOLO~~ - IN TIME

(4) 3X

(8)

4/4

(9) **f** SWING IN 4
(SXS.)

(4)

(8)

(12)

(21)

(4)

(8)

(12)

(33)

(4)

(8)

(12)

(45)

(4)

(8)

(57)

(TRP. SOLO)